

Corno (Mib) 3

FOLLIE DI DONNA

Walzer

Durata circa 18'33"

Amilcare Ponchielli (1834 - 1886) Op. 122

Versione storica a cura di Emiliano Gusperti

Andante moderato

1

(pp)

poco rall.

11

20

Walzer n° 1

pp

26

32

38

44

50

1. 2.

mf

58

1

p

mf

66

1. 2.

p

The musical score is for the Corno (Mib) 3 part of the 'FOLLIE DI DONNA' waltz by Amilcare Ponchielli. It is in G major (one sharp) and 6/8 time. The tempo is 'Andante moderato'. The score begins with a first ending bracket over measures 1-10, marked '(pp)'. At measure 11, there is a 'poco rall.' instruction. The score then transitions into 'Walzer n° 1' at measure 20, which is in 3/4 time. This section is marked 'pp'. The waltz continues with a steady eighth-note pattern. At measure 50, there is a first ending bracket over measures 50-54, followed by a second ending bracket over measures 55-58, marked 'mf'. At measure 58, there is a first ending bracket over measures 58-62, marked 'p'. The score ends at measure 66 with a first ending bracket over measures 66-70, marked 'p'.

Walzer n° 2

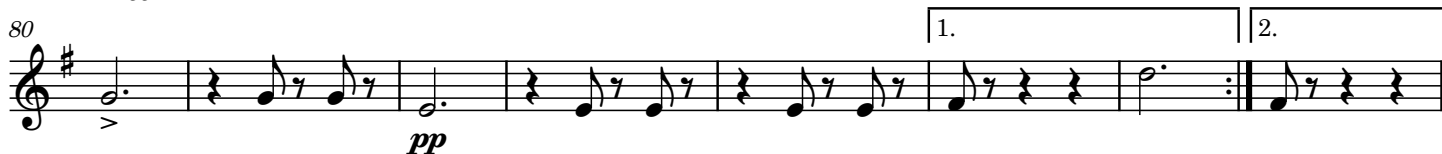

Walzer n° 3

1



163 1.

171 2.

178

187

194

203 1. 2. Walzer n° 5

210

218

226 1. 2.

234

240

245 1. 2.

(mf)

pp

pp

p

f

f

f

250

257



do)

264 (poco rit.)

(ff)

269 (a tempo)

pp

274

274

279



Single staff with treble clef and key signature of one sharp (F#). The measure contains five eighth notes, each beamed to a quarter rest. The notes are G4, A4, B4, C5, and D5.

284

Example 284

290



295

300

mf *p*

308

mf *p*

315

Example 10

322

330

336

341

346

353

360

(cre - - - - - scen - - - - -

365

- - - - - do) - - - - -

371

(stringendo)

(ff)

376

382

387

1

1